

## Extended Malar

- Increases volume to the malar or rebuilds the contour of the bony structure
- Extends from the nasal region to the zygomatic arch
- May be used in its entirety or trimmed to meet the needs of the individual patient
- Fully porous material for tissue ingrowth
- Implant bends and holds desired shape without heating
- Screws or sutures can be placed in any desired location
- Easy to trim with scissors or scalpel
- Individually packaged, MR Safe, Sterile, 5 Year Shelf Life

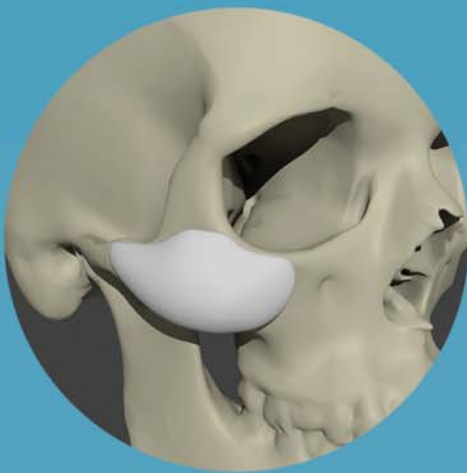

CAT#	Description	A	B	C
4201	Small- Left	45mm	24mm	3mm
4202	Small -Right	45mm	24mm	3mm
4203	Medium - Left	50mm	26mm	4mm
4204	Medium - Right	50mm	26mm	4mm
4205	Large - Left	55mm	27mm	5mm
4206	Large - Right	55mm	27mm	5mm

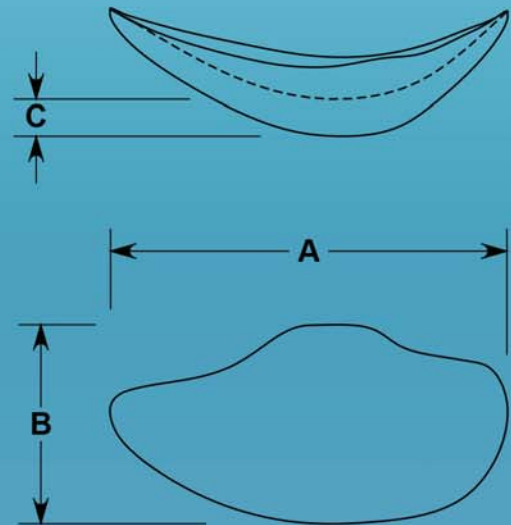